

BAYFIELD COUNTY CERTIFIED SURVEY MAP NO. _____

LOTS 1 AND 2 OF CSM NO. 512, RECORDED IN VOL. 3 OF CSM ON PAGES 357 - 358 AND OTHER LAND LOCATED IN GOVERNMENT LOT 5, SECTION 7, T. 43 N., R. 5 W., IN THE TOWN OF NAMAKAGON, BAYFIELD COUNTY, WISCONSIN

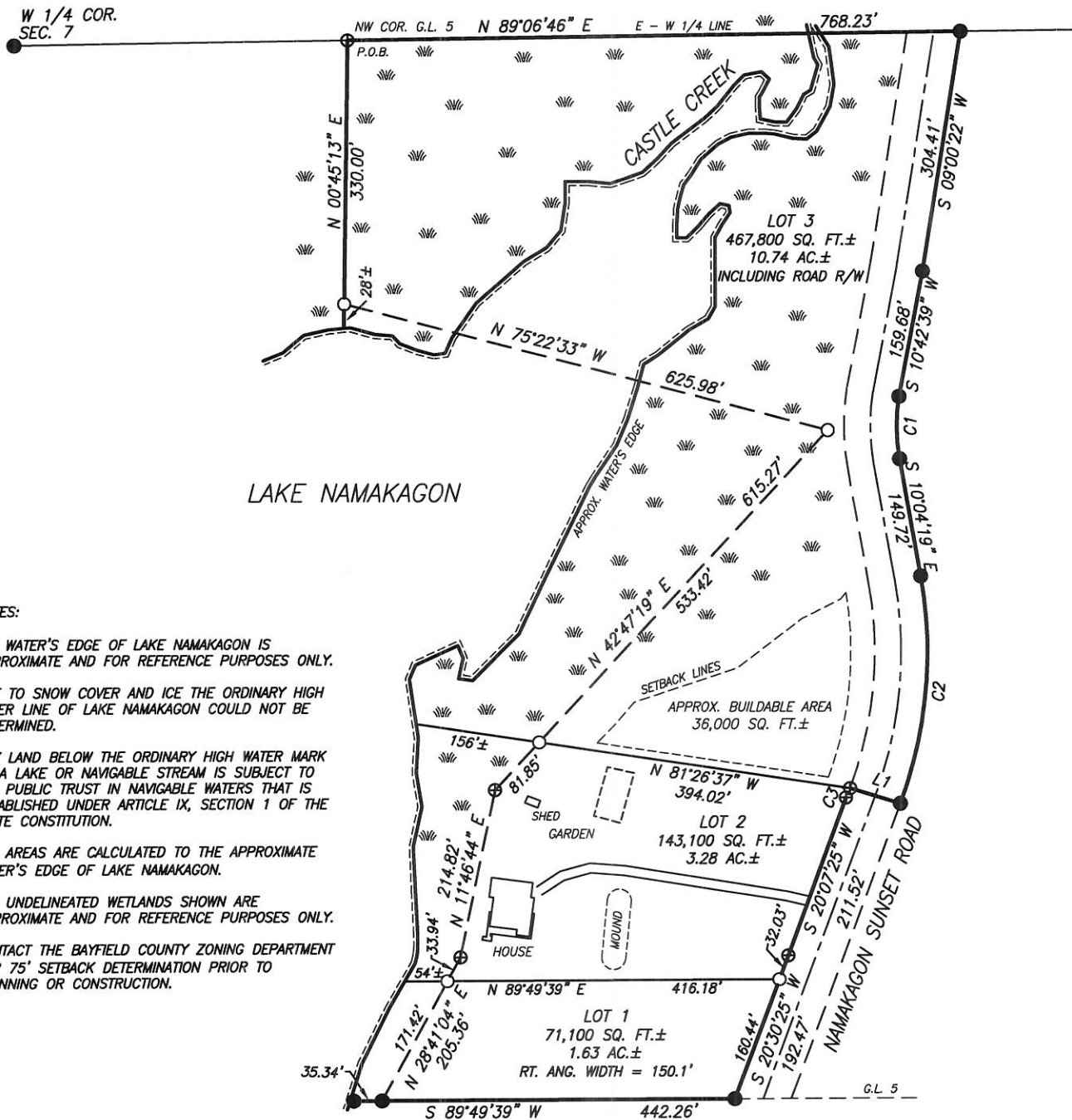

NOTES:

THE WATER'S EDGE OF LAKE NAMAKAGON IS APPROXIMATE AND FOR REFERENCE PURPOSES ONLY.

DUE TO SNOW COVER AND ICE THE ORDINARY HIGH WATER LINE OF LAKE NAMAKAGON COULD NOT BE DETERMINED.

ANY LAND BELOW THE ORDINARY HIGH WATER MARK OF A LAKE OR NAVIGABLE STREAM IS SUBJECT TO THE PUBLIC TRUST IN NAVIGABLE WATERS THAT IS ESTABLISHED UNDER ARTICLE IX, SECTION 1 OF THE STATE CONSTITUTION.

LOT AREAS ARE CALCULATED TO THE APPROXIMATE WATER'S EDGE OF LAKE NAMAKAGON.

THE UNDELINEATED WETLANDS SHOWN ARE APPROXIMATE AND FOR REFERENCE PURPOSES ONLY.

CONTACT THE BAYFIELD COUNTY ZONING DEPARTMENT FOR 75' SETBACK DETERMINATION PRIOR TO PLANNING OR CONSTRUCTION.

LINE TABLE

LINE	BEARING	DISTANCE
L1	N 73°09'18" W	65.79'

CURVE TABLE

CURVE	ARC	RADIUS	DELTA	CHORD BEARING	CHORD DISTANCE
C1	78.27'	235.89'	19°00'44"	S 00°25'18" E	77.92'
C2	290.75'	548.00'	30°23'55"	S 05°10'59" W	287.35'
C3	12.77'	544.79'	01°20'34"	S 24°03'07" W	12.77'

PRELIMINARY
 SURVEY BY JASON R. NELSON
 PLS - 3092

SCALE: ONE INCH = 200 FEET



LEGEND

- FOUND 1-1/4" IRON PIPE, UNLESS NOTED
- ⊕ FOUND 1" IRON ROD
- SET 1"(OD) X 18" IRON PIPE, WT. = 1.13#/FT.
- () RECORDED DATA
- ☼ APPROXIMATE UNDELINEATED WETLANDS

CLIENT: BOLLERO TRUST

JOB NO.: H18/022
 SCALE: 1" = 200'
 DRAFTED BY: JRN
 NB NSI 409A P. 85

FILE: M/T43NR5W/SEC7
 ACAD: H18_022
 COORD: H18_022
 SHEET 1 OF 2 SHEETS

HEART OF THE NORTH SURVEYING OF HAYWARD, INC.

10339N DUFFY ROAD
 HAYWARD, WI. 54843
 WWW.HONSURVEYING.COM

PH: 715/634-2442
 FAX: 715/634-6444