

CERTIFIED SURVEY MAP
LOT 25, ROUND LAKE PARK SUBD.,
BL 7, SEC. 23, T41N, R8W.,
SAWYER CO., WISCONSIN

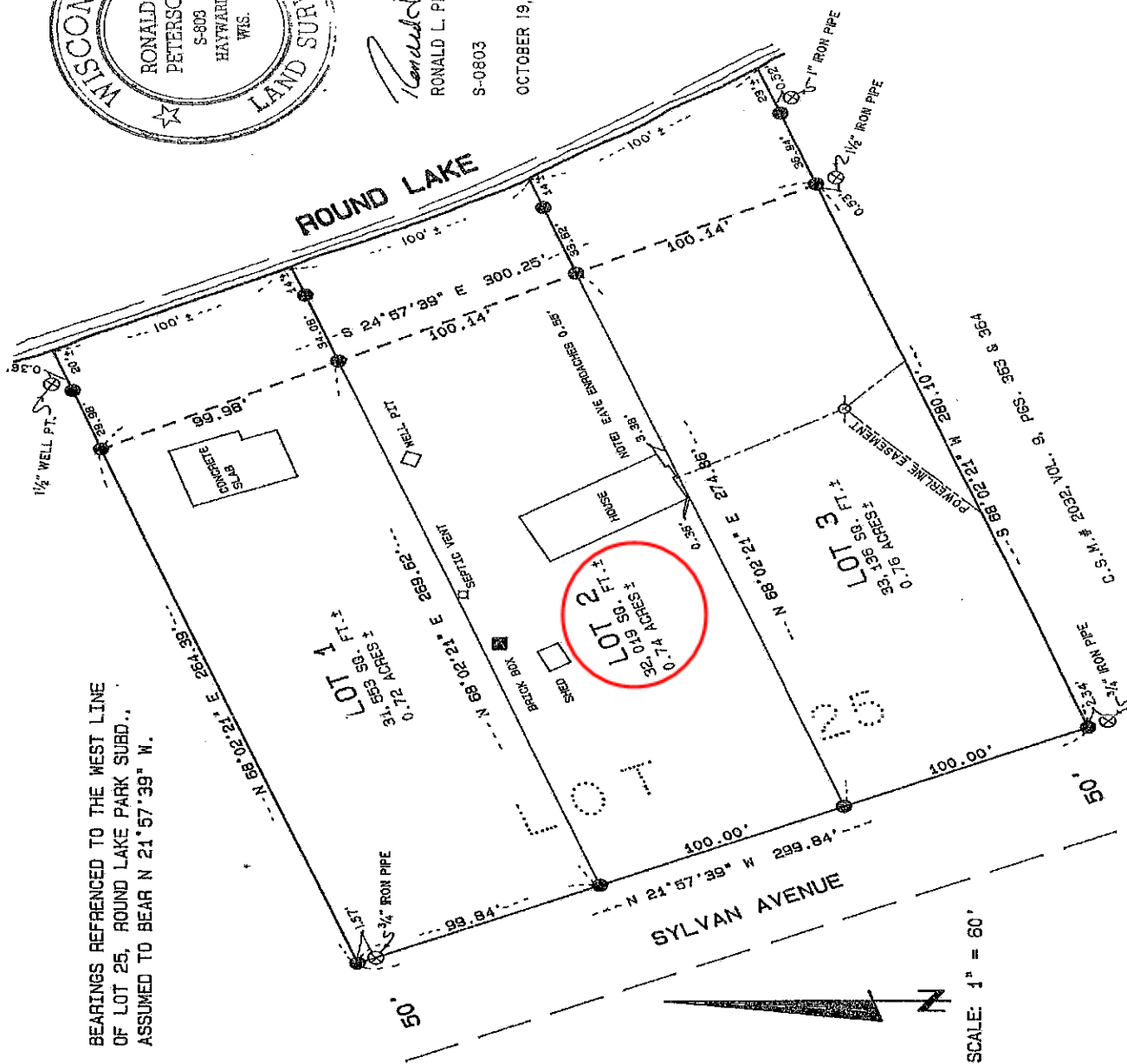
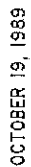

I, Ronald L. Peterson, Wisconsin Registered Land Surveyor hereby certify that in compliance with Chapter 236.34 of the Wisconsin Statutes, I have surveyed, and mapped the land herein described, and that in my opinion this map is a correct representation of the survey made, to the best of my knowledge and ability, and that this survey has been made under the direction of MICHAEL AUBART, owner.

This land is located in Lot 25, Round Lake Park Subd. in Govt. Lot 7, Sec. 23, T 41 N, R 8 W, Sawyer County Wisconsin, described as follows:

Commencing at the Southwest corner of Lot 25, Round Lake Park Subdivision, Thence N 21°57'39" W, along the West line of Lot 25, 299.84 feet to the Northwest corner of Lot 25, Thence N 68°02'21" E, along the North line of Lot 25, 264.39 feet to a meander corner on the Westerly shore of Round Lake, Thence S 24°57'39" E, along the meander line of Round Lake, 300.25 feet to the end of said meander line, Thence S 68°02'21" W, along the South line of Lot 25, 280.10 feet to the point of beginning and including all the land between the meander line and the waters edge of Round Lake, between the parcel lines extended to the waters edge.

Subject to all existing easements and reservations.

Note! The house on Lot 2 of this Certified Survey Map is a nonconforming structure.

216146

Register's Office
Sawyer County

Received for record this 25 day of October, A D 1989 at 9:15 o'clock
A M and recorded in vol. 13
of Cert. Surv. on page 20-21
E. J. Smith Register
Deputy

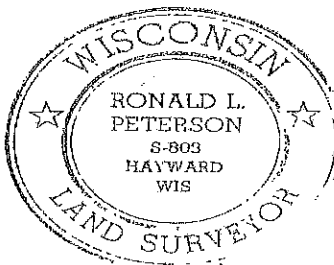

This instrument drafted by
Ronald L. Peterson
October 19, 1989

Ronald L. Peterson

Approved this 25th day of October, 1989, by Daniel Head
Sawyer County Zoning Admin.



DISCLAIMER: This map is not guaranteed to be accurate, correct, current, or complete and conclusions drawn are the responsibility of the user.





10708N Peninsula Rd

Round Lake

N

0 1000 2000 3000ft

DISCLAIMER: This map is not guaranteed to be accurate, correct, current, or complete and conclusions drawn are the responsibility of the user.