

BAYFIELD COUNTY CERTIFIED SURVEY MAP NO. 1014
 LOCATED IN THE NW 1/4 OF THE NW 1/4 AND GOVERNMENT LOT 7 IN SECTION 12,
 T. 43 N., R. 8 W., IN THE TOWN OF CABLE, BAYFIELD COUNTY, WISCONSIN

PATRICIA A OLSON
 BAYFIELD COUNTY, WI
 REGISTER OF DEEDS

2010R-534261
 08/25/2010 02:40PM

TF EXEMPT #:
 RECORDING FEE: 30.00
 PAGES: 2

Vol. 10 csm Pg 128-129

LINE TABLE

LINE	BEARING	DISTANCE
L1	N 88°54'20" W	66.10
L2	N 02°00'02" W	2.80
L3	N 01°05'01" E	33.00
L4	N 88°54'20" W	25.27
L5	S 88°54'20" E	40.83
L6	S 00°08'24" W	33.00

TOTAL AREA
 2,026.505 SQ. FT. ±
 46.51 ACRES ±
 EXCLUDING 111,195 SQ. FT., 2.54
 ACRES IN ROAD RIGHT OF WAY

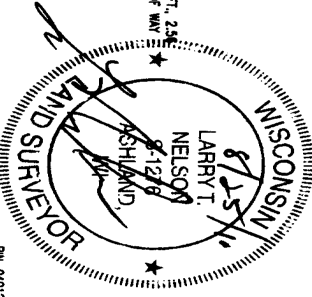

BEARINGS ARE BASED ON THE NORTH LINE OF THE
 NW 1/4 OF SECTION 12 ASSUMED AS S 88°54'59" E

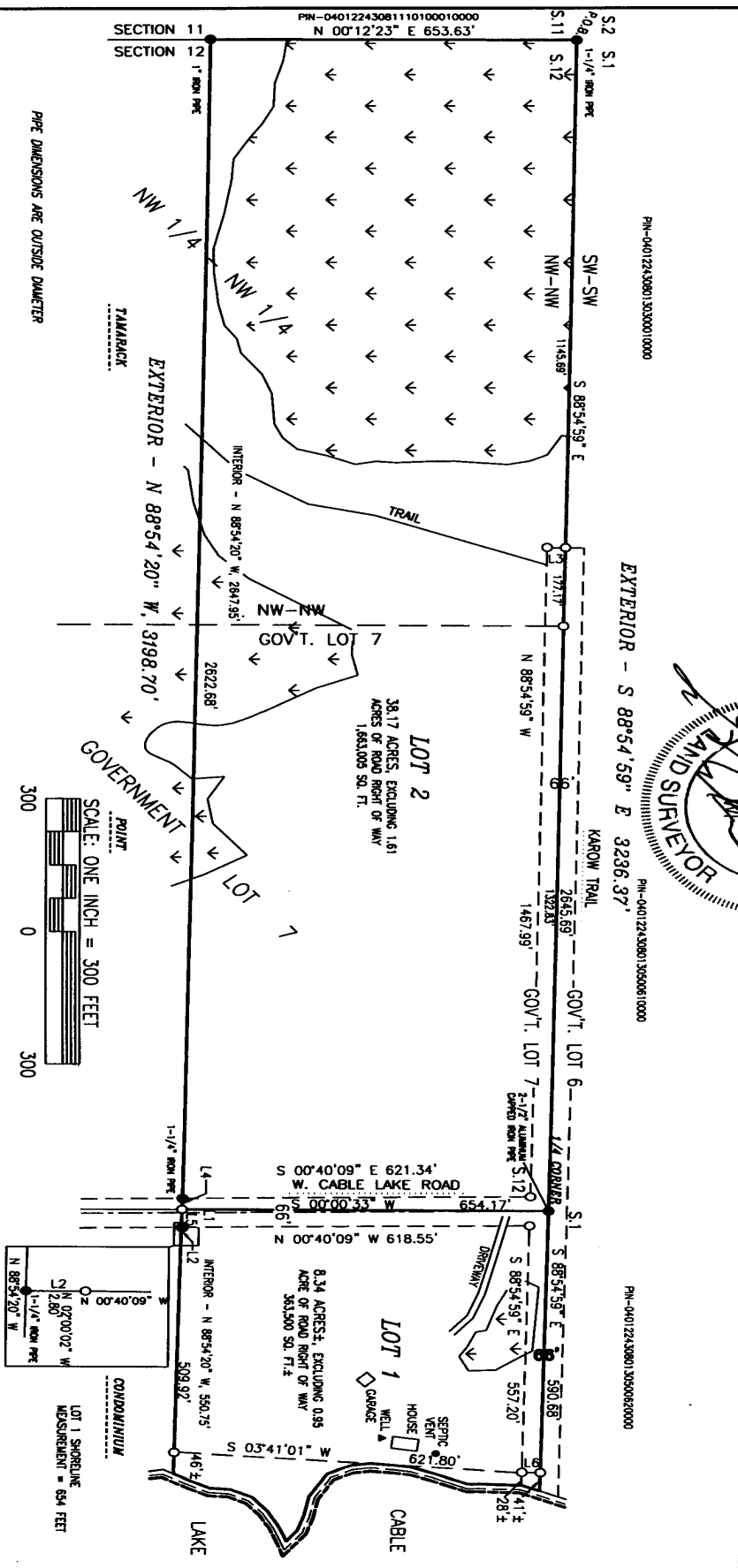

LEGEND
 ● MONUMENT FOUND IN PLACE, AS NOTED
 ○ 1-1/4" x 18" IRON PIPE WEIGHING 1.88 LB/FT.
 SET THIS SURVEY

CLIENT: KING, W.
JOB NO.: NI0/105
SCALE: ONE INCH = 300 FEET
DATE: AUGUST 4, 2010

DEPARTED BY: T.E.O.
FILE: N/DATA/7458RW/SEC12
PSD/A/DENIS: ACOJ/NI0105 KING
NR: 371 PG. 35 SHEET 1 OF 2 SHEETS

NEILSON SURVEYING INCORPORATED
 SURVEYING NORTHWEST WISCONSIN SINCE 1864

101 W. MAIN STREET
 SUITE 207
 ASHLAND, WISCONSIN 54806
 (715) 682-2692
 FAX: (715) 682-5100

MAP NO. CSM 2033 ©