

LAKE NAMAKAGON

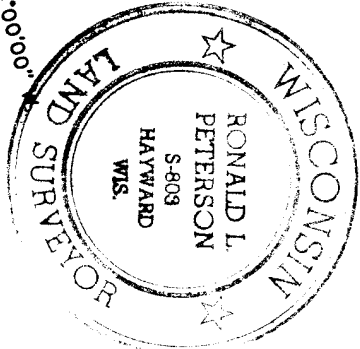
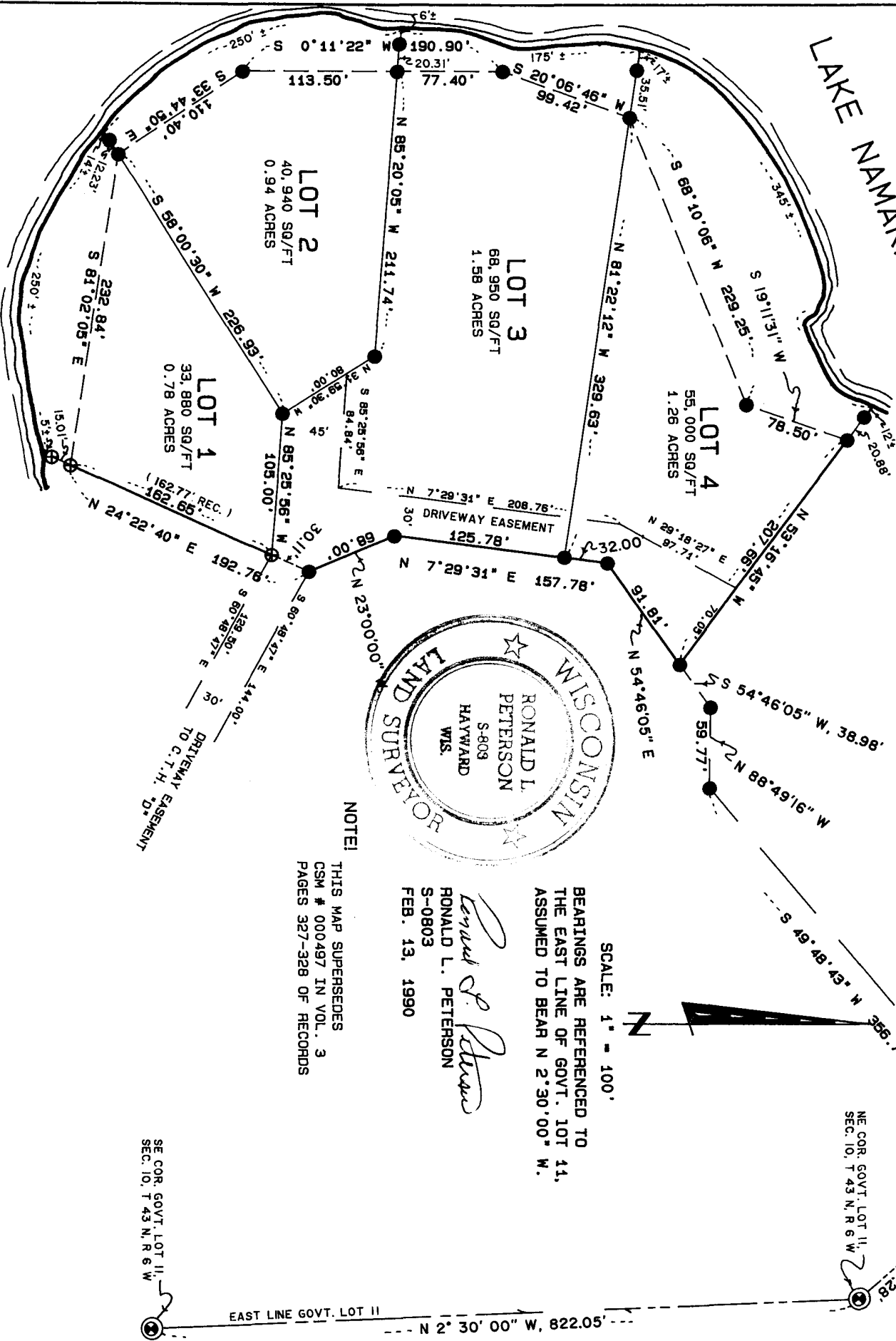

*Ronald L. Peterson*  
 RONALD L. PETERSON  
 S-803  
 HAYWARD  
 WIS.  
 FEB. 13, 1990

NOTE!  
 THIS MAP SUPERSEDES  
 CSM # 000497 IN VOL. 3  
 PAGES 327-328 OF RECORDS

SCALE: 1" = 100'  
 BEARINGS ARE REFERENCED TO  
 THE EAST LINE OF GOVT. LOT 11,  
 ASSUMED TO BEAR N 2°30'00" W.

REGISTER'S OFFICE  
 Bayfield County, WIS.  
 RECORDED AT 10:30 A.M.  
 ON FEB 15 1990 IN  
 Vol. 5 of CSM # 10411  
 S.S. Doc. No. 384553  
*Otto Forstela*  
 REGISTER OF DEEDS

CSM #000680

CERTIFIED SURVEY MAP  
 PART OF GOVT. LOT 11, SEC. 10,  
 T 43 N, R 6 W, BAYFIELD  
 COUNTY WISCONSIN.

LEGEND  
 (⊙) FOUND 2" GLO BRASS CPD/MON  
 (⊗) FOUND 5/8" IRON ROD  
 ● SET 1"x 24" IP, WT=1.13/FT

HEART OF THE NORTH  
 SURVEYS INC.  
 RT. 10, BOX 251  
 HAYWARD, WISC. 54843  
 715-634-2442  
 FEB. 13, 1990  
 B13-35  
 PAGE 1 OF 2

Pl. 6. 00

10

I, Ronald L. Peterson, Wisconsin Registered Land Surveyor hereby certify that in compliance with Chapter 236.34 of the Wisconsin Statutes, I have surveyed, and mapped the land herein described, and that in my opinion this map is a correct representation of the survey made, to the best of my knowledge and ability, and that this survey has been made under the direction of PETER TSOLINAS, owner.

This land is located in Govt. Lot 11, Section 10, T 43 N, R 6 W, Bayfield County Wisconsin described as follows:

Commencing at the Southeast corner of Govt. Lot 11, Section 10, T 43 N, R 6 W, Thence N 2°30'00" W, along the East line of Govt. Lot 11, 822.05 feet to the Northeast corner of Govt. Lot 11, on the Southerly shore of Lake Namakagon, Thence N 41°20'50" W, 299.28 feet, Thence S 49°48'43" W, 356.76 feet, Thence N 88°49'16" W, 59.77 feet, Thence S 54°46'05" W, 38.98 feet to the actual point of beginning, Thence N 53°16'45" W, 207.66 feet to a meander corner on the Southeast shore of Lake Namakagon, Thence along the meander line of Lake Namakagon as follows; S 19°11'31" W, 78.50 feet, Thence S 68°10'06" W, 229.25 feet, Thence S 20°06'46" W, 99.42 feet, Thence S 0°11'22" W, 190.90 feet, Thence S 33°44'50" E, 110.40 feet, Thence S 81°02'05" E, 232.84 feet to the end of said meander line, Thence N 24°22'40" E, 192.76 feet, Thence N 23°00'00" W, 68.00 feet, Thence N 7°29'31" E, 157.78 feet, Thence N 54°46'05" E, 91.81 feet to the point of beginning and including all the land between the meander line and the waters edge of Lake Namakagon, between the parcel lines extended to the waters edge of Lake Namakagon.

Together with and subject to joint use of the existing driveway easement leading in a Southeasterly and Easterly direction from the parcel herein described to County Trunk Highway "D". Said easement being 30 feet wide through Govt. Lot 11 and part of Govt. Lot 16, and 38.66 feet wide through the remainder of Govt. Lot 16 and Govt. Lot 18.

Subject to all existing easements and reservations.

This instrument drafted by  
Ronald L. Peterson  
Feb. 13, 1990

*Ronald L. Peterson*

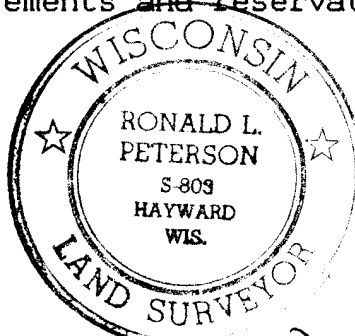

Approved this 15TH day of FEBRUARY, 1990, by Dani Ken  
Bayfield County Zoning Admin.