

#3074

APEX SURVEYORS  
PO BOX 607  
HAYWARD, WI 54843  
715-634-3435

REGISTER'S OFFICE } S.S.: Doc. No. 444995  
Bayfield County, Wis.  
RECORDED AT 11:50 A.M.  
ON November 3, 1998 IN *Otto Korpela*  
Vol. 6 of CSM pages 326 + 327 REGISTER OF DEEDS

CLIENT: LOREN KELLER

### BAYFIELD COUNTY CERTIFIED SURVEY MAP #001020

LOCATED IN GOV'T LOTS 3&4 SEC 30, T44N, R7W  
TOWN OF DRUMMOND, BAYFIELD COUNTY, WI

#### LEGEND

- = SET 5/8" X 24" SQ. IRON BAR  
MIN. WT. 1.329#/LIN. FT.
- = EXISTING 2" IRON PIPE
- = EXISTING 1/2" IRON PIPE
- = EXISTING BUILDING

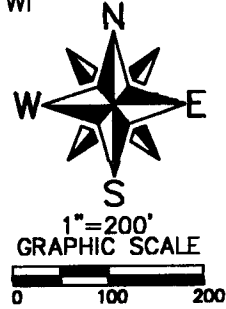

BEARINGS ARE REFERENCED TO  
THE S. LINE OF SEC. 30, T44N, R7W  
ASSUMED TO BEAR  
S89°29'55"W

NOTE:  
PERPENDICULAR SHORE LINE  
DISTANCES ARE SHADED

CSM PENDING  
BY CLIENT

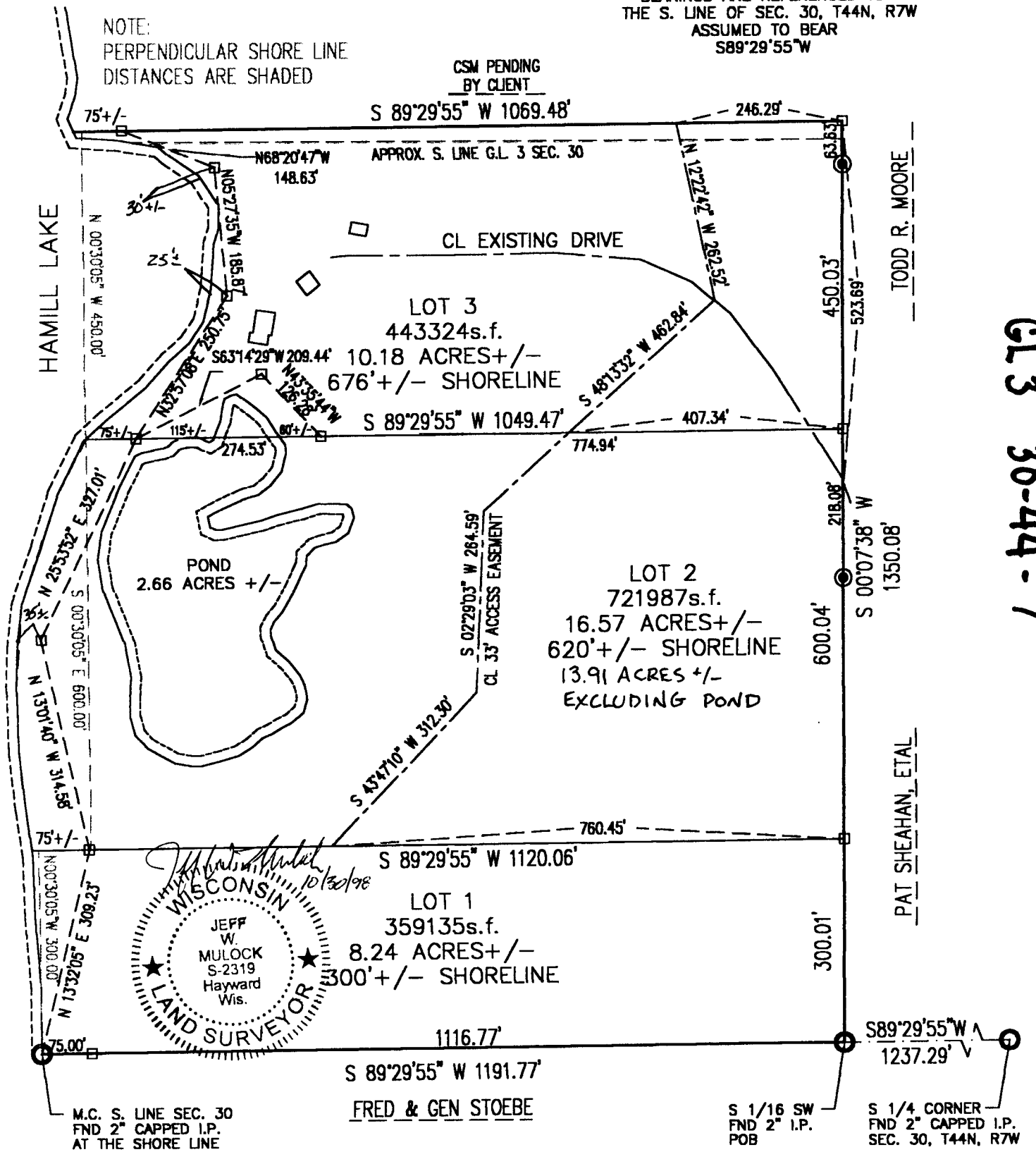

GL 3 30-44-7

Pd. 12.00

326

CSM # 001020

SURVEYOR'S CERTIFICATE:

I, JEFF W. MULOCK, Registered Land Surveyor, hereby certify that I have surveyed, divided and mapped a certified survey LOCATED IN PART OF GOVT. LOTS 3&4 SEC. 30, T44N-R7W, TOWN OF DRUMMOND BAYFIELD COUNTY, WI.

Which is bounded by a line described as follows:

COMMENCING AT THE S 1/4 CORNER OF SECTION 30; THENCE S89°29'55"W 1237.29' ALONG THE SOUTH LINE OF THE SW1/4 TO AN IRON PIPE AT THE POINT OF BEGINNING; THENCE S89°29'55"W 1191.77' TO A MEANDER CORNER AT THE SHORE LINE OF HAMILL LAKE; THENCE N13°32'05"E 309.23' ALONG THE MEANDER CORNER 75'+/- FROM THE SHORE LINE OF HAMILL LAKE; THENCE N13°32'05"E 309.23' ALONG THE MEANDER CORNER 35'+/- FROM THE SHORE LINE OF HAMILL LAKE; THENCE N13°01'40"W 314.58' ALONG THE MEANDER LINE TO A MEANDER CORNER 75'+/- FROM THE SHORE LINE OF HAMILL LAKE; THENCE N25°53'52"E 327.01' ALONG THE MEANDER LINE TO A MEANDER CORNER 25'+/- FROM THE SHORE LINE OF HAMILL LAKE; THENCE N32°57'08"E 250.75' ALONG THE MEANDER LINE TO A MEANDER CORNER 30'+/- FROM THE SHORE LINE OF HAMILL LAKE; THENCE N05°27'35"W 185.87' ALONG THE MEANDER LINE TO A MEANDER CORNER 30'+/- FROM THE SHORE LINE OF HAMILL LAKE; THENCE N68°20'47"W 148.63' ALONG THE MEANDER LINE TO A MEANDER CORNER 75'+/- FROM THE SHORE LINE OF HAMILL LAKE; THENCE N89°29'55"E 1069.48' TO AN IRON BAR; THENCE S00°07'38"W 1350.08' TO THE POINT OF BEGINNING.

THE ABOVE DESCRIBED PARCEL CONTAINS 32.66 ACRES OF LAND MORE OR LESS, INCLUDING LANDS BETWEEN THE MEANDER LINE AND THE SHORE LINE OF HAMILL LAKE, AND IS SUBJECT TO EASEMENTS AND RESERVATIONS OF RECORD.

That I have complied with the provisions of Chapter 236.34 Wisconsin Statutes, the subdivision regulations of Bayfield County and A.E. 7.00 of the administrative code of the State of Wisconsin to the best of my knowledge and belief, in surveying, dividing and mapping the same. That I have made such certified survey under the direction of LOREN KELLER

*Jeff W. Mulock*  
JEFF W. MULOCK, REGISTERED LAND SURVEYOR S-2319 DATE: *10/30/92*

