

#89

G.L. - 11, 16 10-43-6

000133
C.S.M. No.

178

PAGE 1 OF 2 PAGES



305672

REGISTER'S OFFICE
Bayfield County, Wis.
RECORDED AT 9 A.M.
ON MAR 17 76 IN
Vol. 2 of 237 Page 178 & 179
Earl Pederson
REGISTER OF DEEDS

GOVT. LOT 11

SCALE 1" = 100'
MONUMENTS ⊗ FOUND 1/2" X 36" IRON ROD
● SET 3/4" X 36" IRON ROD
BEARINGS BASED ON 1933 G.L.O. RESURVEY PLAT
OCTOBER 24, 1974

LAKE
NAMEKAGON

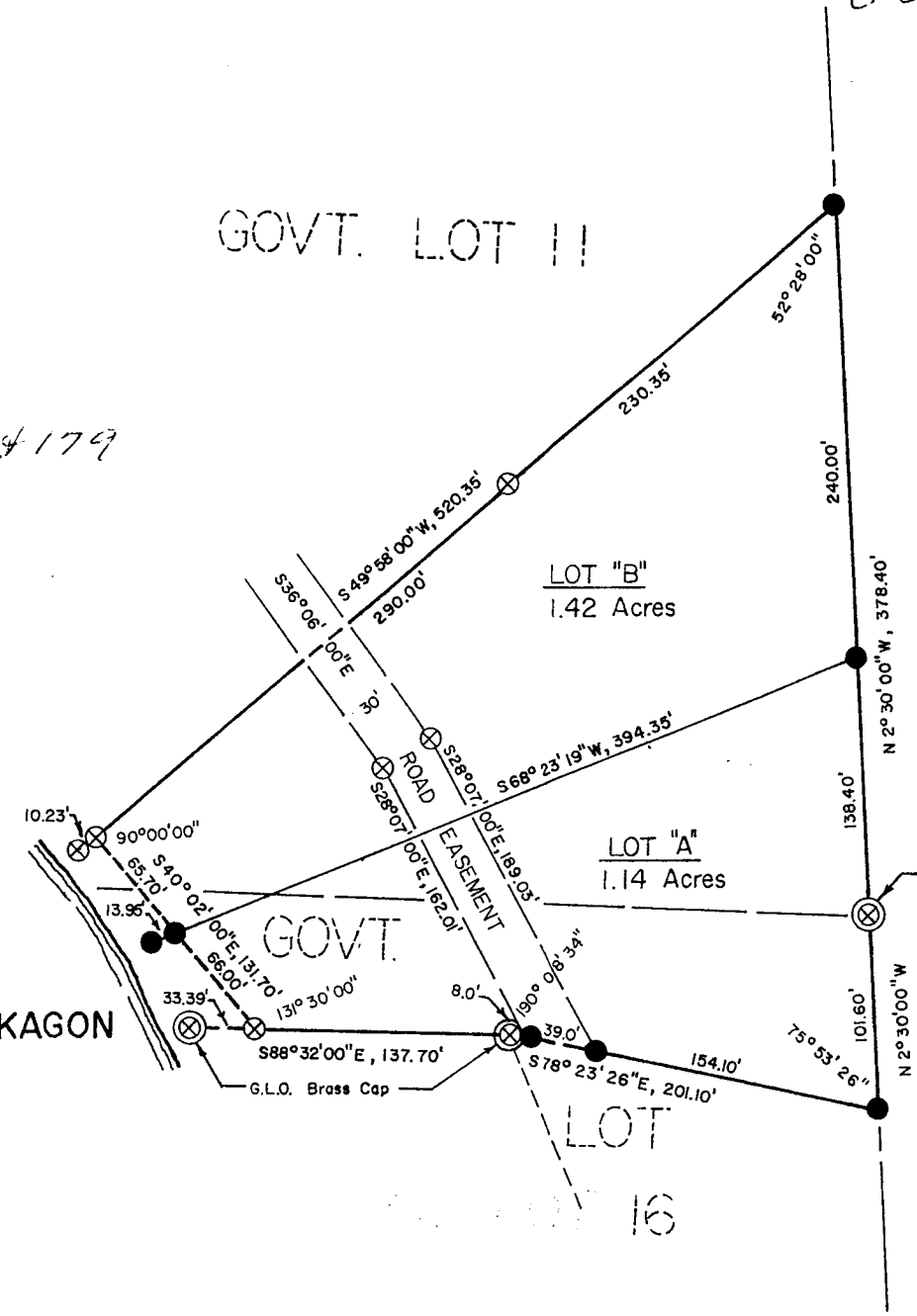

Ronald L. Peterson

SOUTHEAST CORNER GOVT. LOT 11,
G.L.O. Brass Cap Sec. 10, T43N,
R6W.

THIS CERTIFIED SURVEY IS TO SUPERCEED THE PREVIOUSLY RECORDED SURVEY OF LOT 1, CERTIFIED SURVEY MAPS, VOLUME 2, PAGES 105-106, BAYFIELD COUNTY REGISTER OF DEEDS.

I, Ronald L. Peterson, Wisconsin Registered Land Surveyor, hereby certify that in compliance with Chapter 236:34 of the Wisconsin Statutes and under the direction of Mrs. Jean Landrud, owner, I have surveyed, divided and mapped the land herein described, that said survey is correct to the best of my knowledge and ability, and that said land is located in Govt. Lots 11 and 16, Section 10, T.43 N, R.6 W, described as follows;

Commencing at the Southeast corner of said Govt. Lot 11, Thence N. 2° 30' W, along the East line of said Govt. Lot 11, 378.40 feet, Thence S. 49° 58'00" W, 230.35 feet to the Northeast corner of Lot 2, Certified Survey Maps, Volume 2, Pages 105-106, Thence continue S. 49° 58'00" W, along the Southeasterly line of afore said Lot 2, 290.0 feet to the meander corner on the Easterly shore of Lake Namekagon, Thence S. 40° 02'00" E, along the meander line, 131.70 feet to the end of said meander line and to the North line of Govt. Lot 16, Thence S. 88° 32'00" E. along the North line of Govt. Lot 16, 137.70 feet, Thence S. 78° 23'26" E, 201.10 feet, to the East line of Govt. Lot 16, Thence N. 2° 30'00" W, 101.60 feet to the point of beginning, and including all the land between the meander line and the waters edge of Lake Namekagon, between the parcel lines extended. Subject to all existing easements and reservations.

This Certified Survey has been made so that parcels A and B will conform to a variance granted to Mrs. Jean Landrud by the Bayfield County Board of Adjustment

This instrument drafted by-
Ronald L. Peterson
Oct. 25, 1974

Approved this 16 day of MARCH, 1976 by Jean E. Heinke
Bayfield County Zoning Administrator

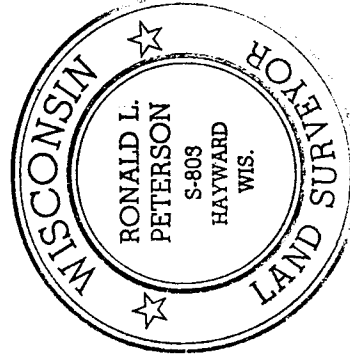

Ronald L. Peterson